



# Botanical Survey of India

Ministry of Environment, Forest and Climate Change  
Government of India

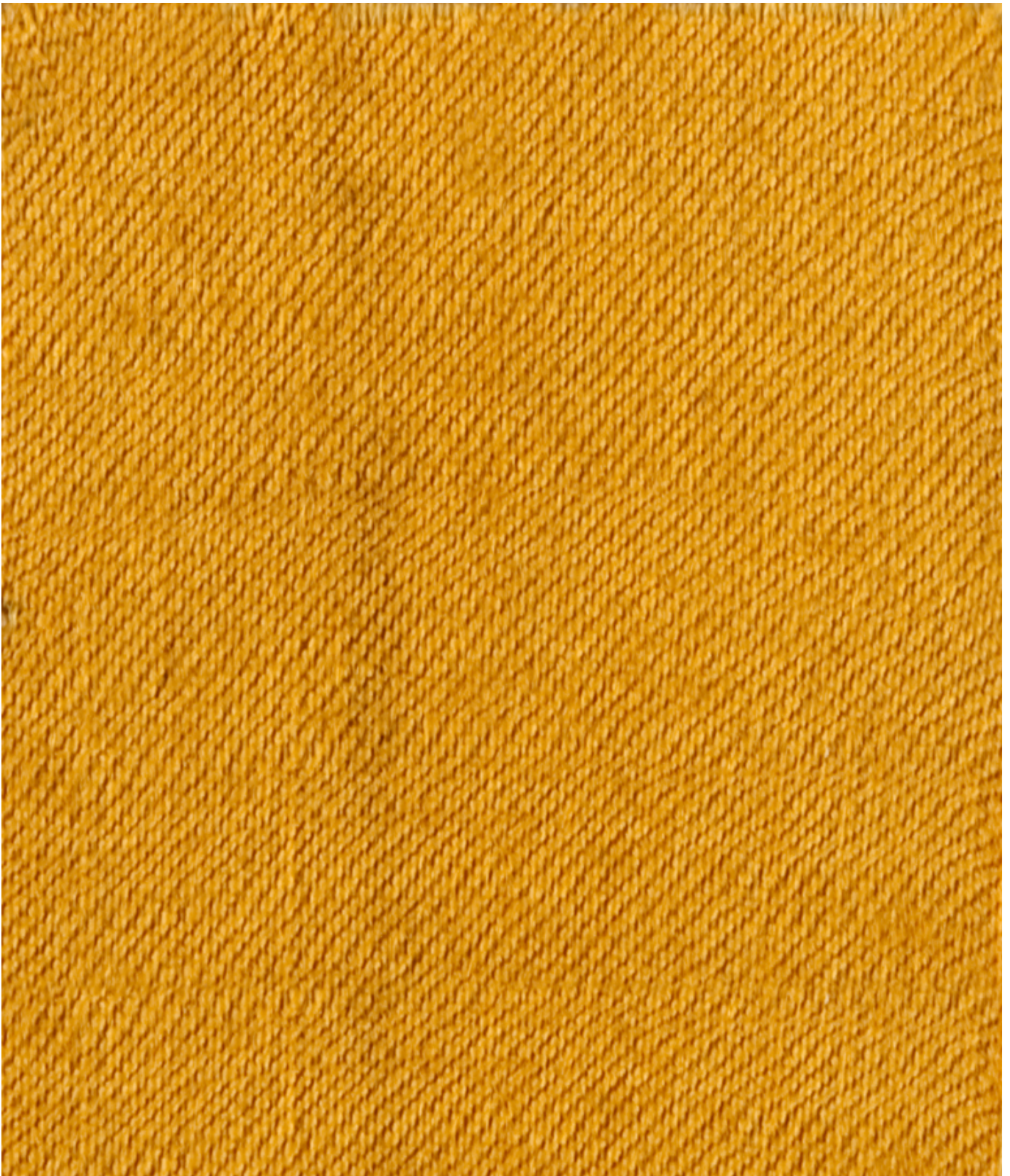

Image Details of Natural Dyes

Sample No. 1680: Yellow, Woollen

---

Description

Color of the Dye: [Yellow](#)

Name of Cloth: [Wool](#)

Type of Dyeing Agent: [Single Dyeing agent plant/mineral based](#)

Name of Dyeing Agent(s): [Butea frondosa \(Palas\) flowers](#)

Scientific name of Dyeing source: [Butea frondosa](#)

---

Other

Place of Collection: [Betul, Central Province](#)