



# Botanical Survey of India

Ministry of Environment, Forest and Climate Change  
Government of India

---

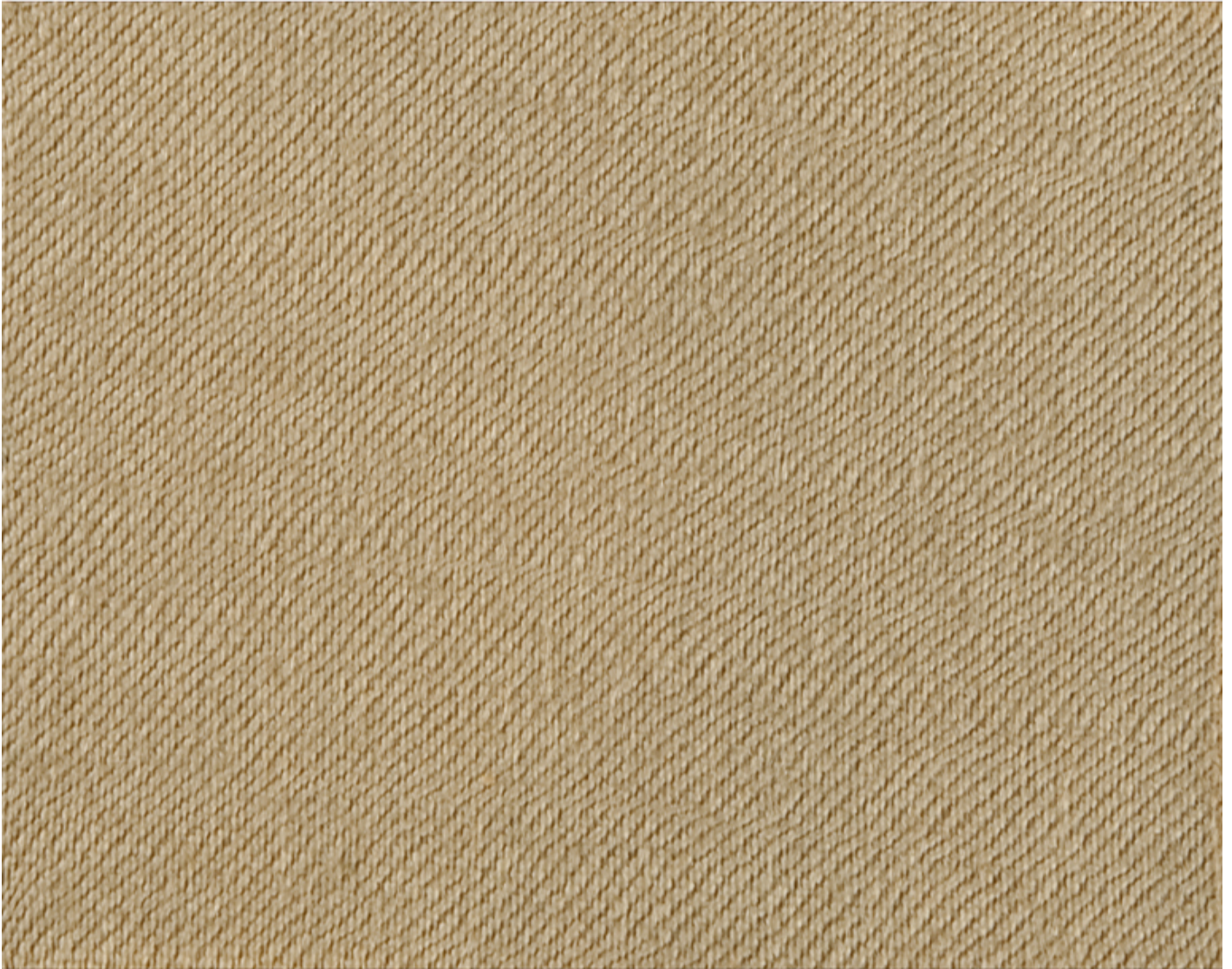

Image Details of Natural Dyes

Sample No. 1835: Brown, Woollen

---

Description

Color of the Dye: [Brown](#)

Name of Cloth: [Wool](#)

Type of Dyeing Agent: [Single Dyeing agent plant/mineral based](#)

Name of Dyeing Agent(s): [Mahuwa, Bark of Bassia latifolia](#)

Scientific name of Dyeing source: [Bassia latifolia](#)

---

Other

Place of Collection: [Oudh](#)