



Botanical Survey of India

Ministry of Environment, Forest and Climate Change
Government of India

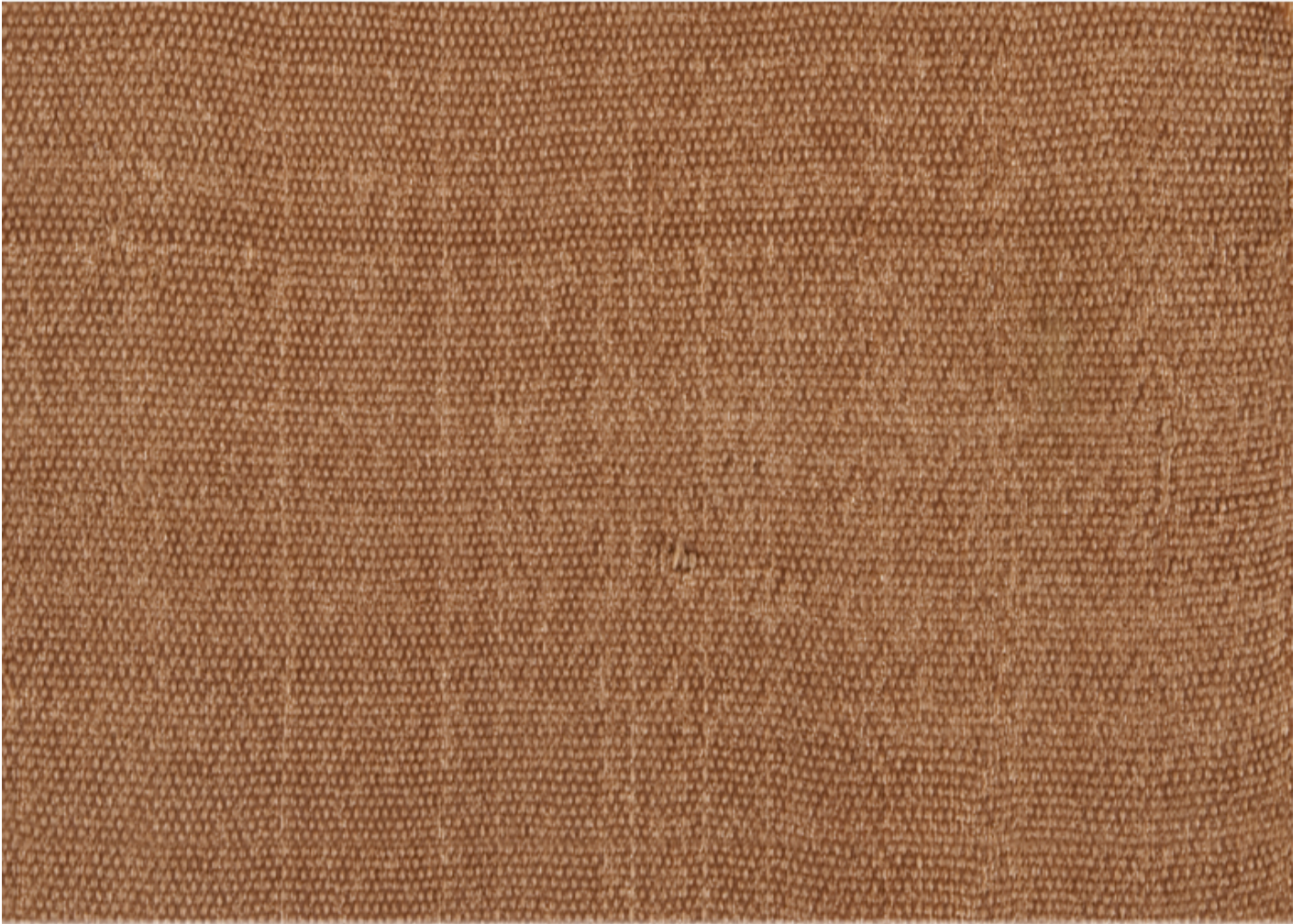

Image Details of Natural Dyes

Sample No. 2223: , Silk

Description

Color of the Dye:

Name of Cloth: [Unbleached Tusser](#)

Type of Dyeing Agent: [Single Dyeing agent plant/mineral based](#)

Name of Dyeing Agent(s): [flowers of Grislea tomentosa, Lohardugga, Bengal](#)

Scientific name of Dyeing source: [Grislea tomentosa](#)

Other

Place of Collection: [Lohardugga;Bengal](#)