



# Botanical Survey of India

Ministry of Environment, Forest and Climate Change  
Government of India

---

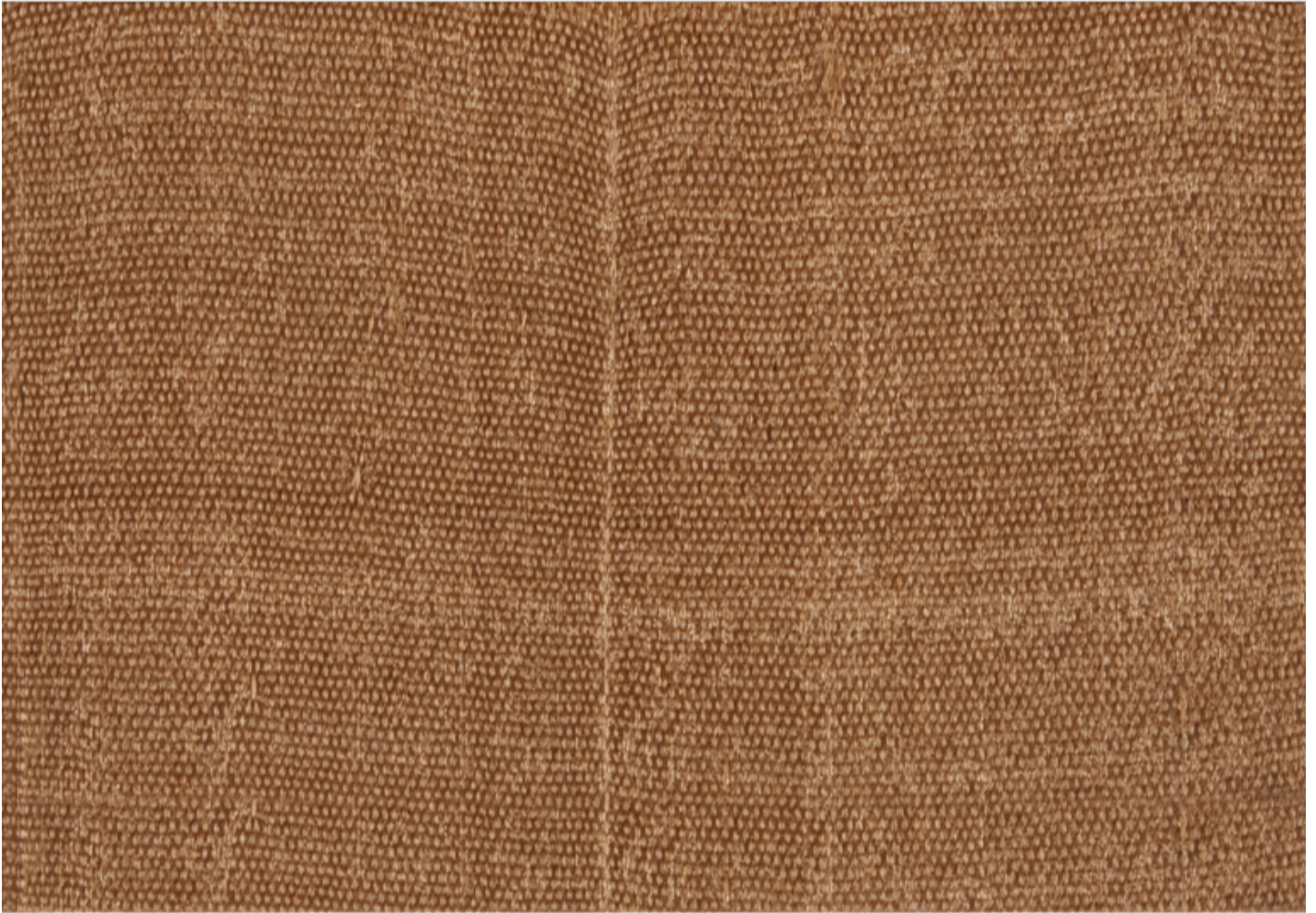

Image Details of Natural Dyes

Sample No. 2246: , Silk

---

Description

Color of the Dye:

Name of Cloth: [Bleached Tusser](#)

Type of Dyeing Agent: [Single Dyeing agent plant/mineral based](#)

Name of Dyeing Agent(s): [Flowers of Grislea tomentosa](#)

Scientific name of Dyeing source: [Grislea tomentosa](#)

---

Other

Place of Collection: [Lohardugga;Bengal](#)