



# Botanical Survey of India

Ministry of Environment, Forest and Climate Change  
Government of India

---

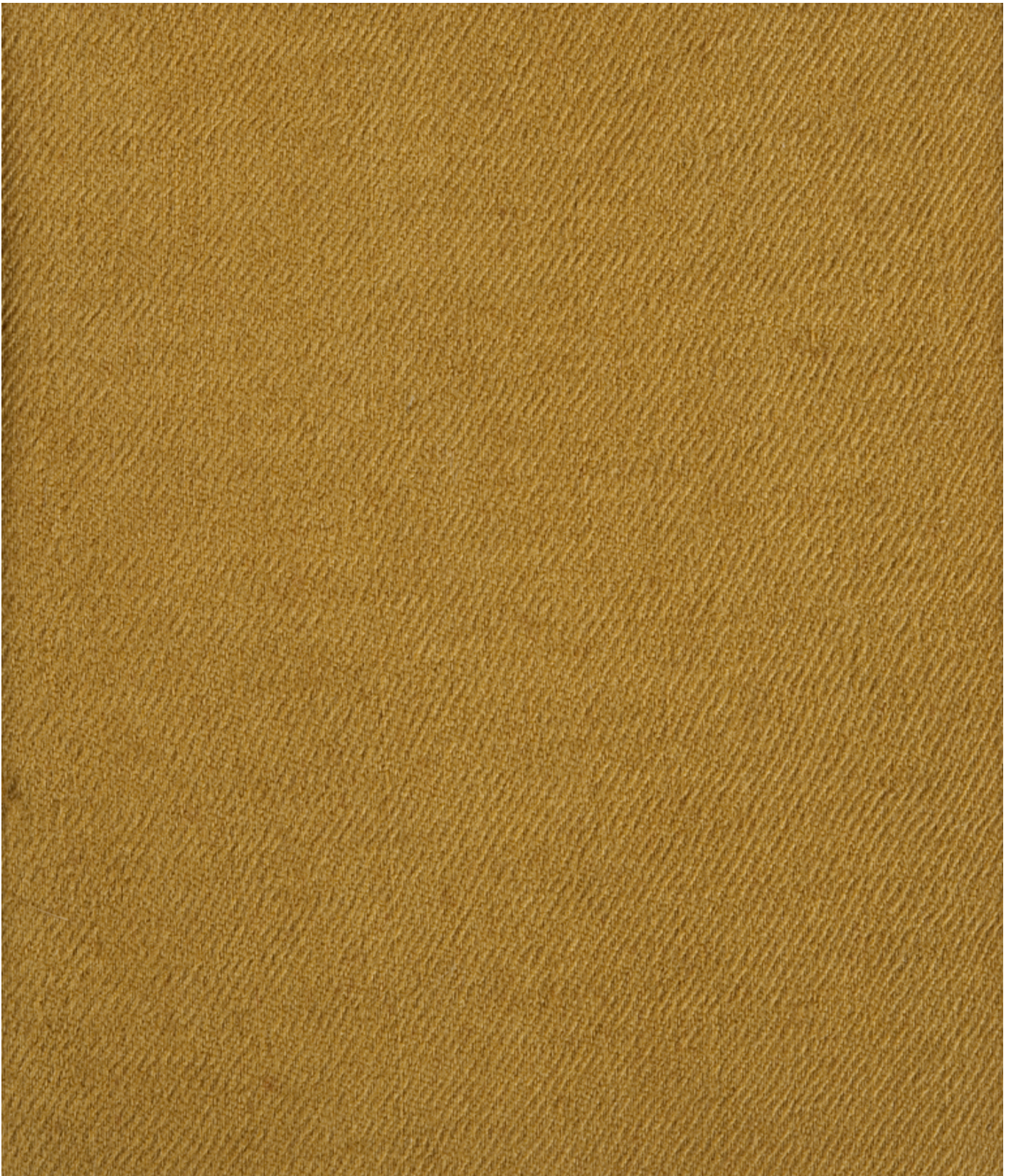

Image Details of Natural Dyes



Sample No. 2652: Khaki, Woollen

---

Description

Color of the Dye: [Khaki](#)

Name of Cloth: [Woollen](#)

Type of Dyeing Agent: [Single Dyeing agent plant/mineral based](#)

Name of Dyeing Agent(s): [Berberey root 100%](#)

Scientific name of Dyeing source: [Berberis tinctorium](#)

---

Other

Place of Collection: -