



Botanical Survey of India

Ministry of Environment, Forest and Climate Change
Government of India

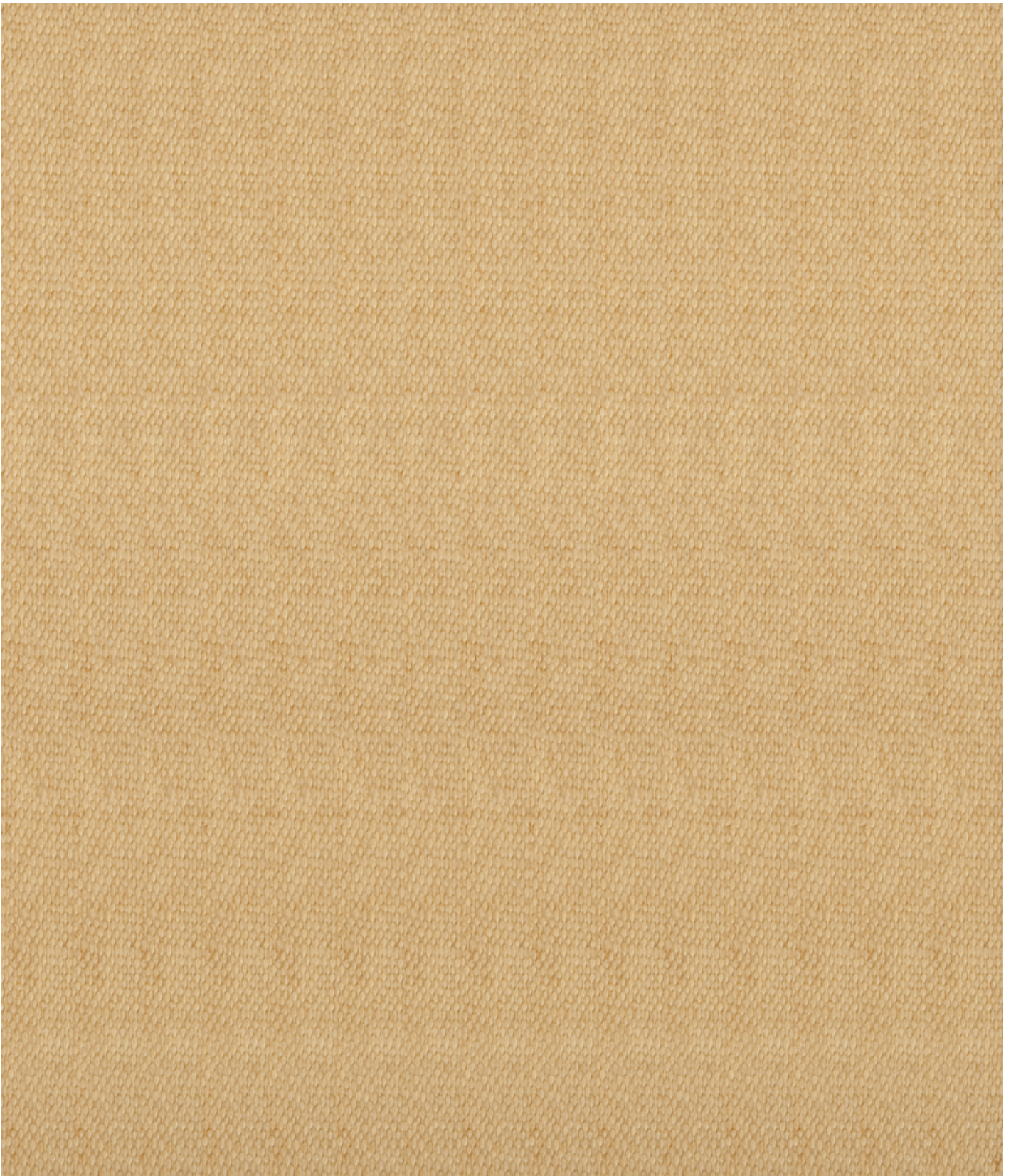

Image Details of Natural Dyes

Sample No. 3042: Yellow, Woollen

Description

Color of the Dye: [Yellow](#)

Name of Cloth: [Wool](#)

Type of Dyeing Agent: [Single Dyeing agent plant/mineral based](#)

Name of Dyeing Agent(s): [Toon flowers](#)

Scientific name of Dyeing source: [Cedrela toona](#)

Other

Place of Collection: [Oudh](#)