



Botanical Survey of India

Ministry of Environment, Forest and Climate Change
Government of India

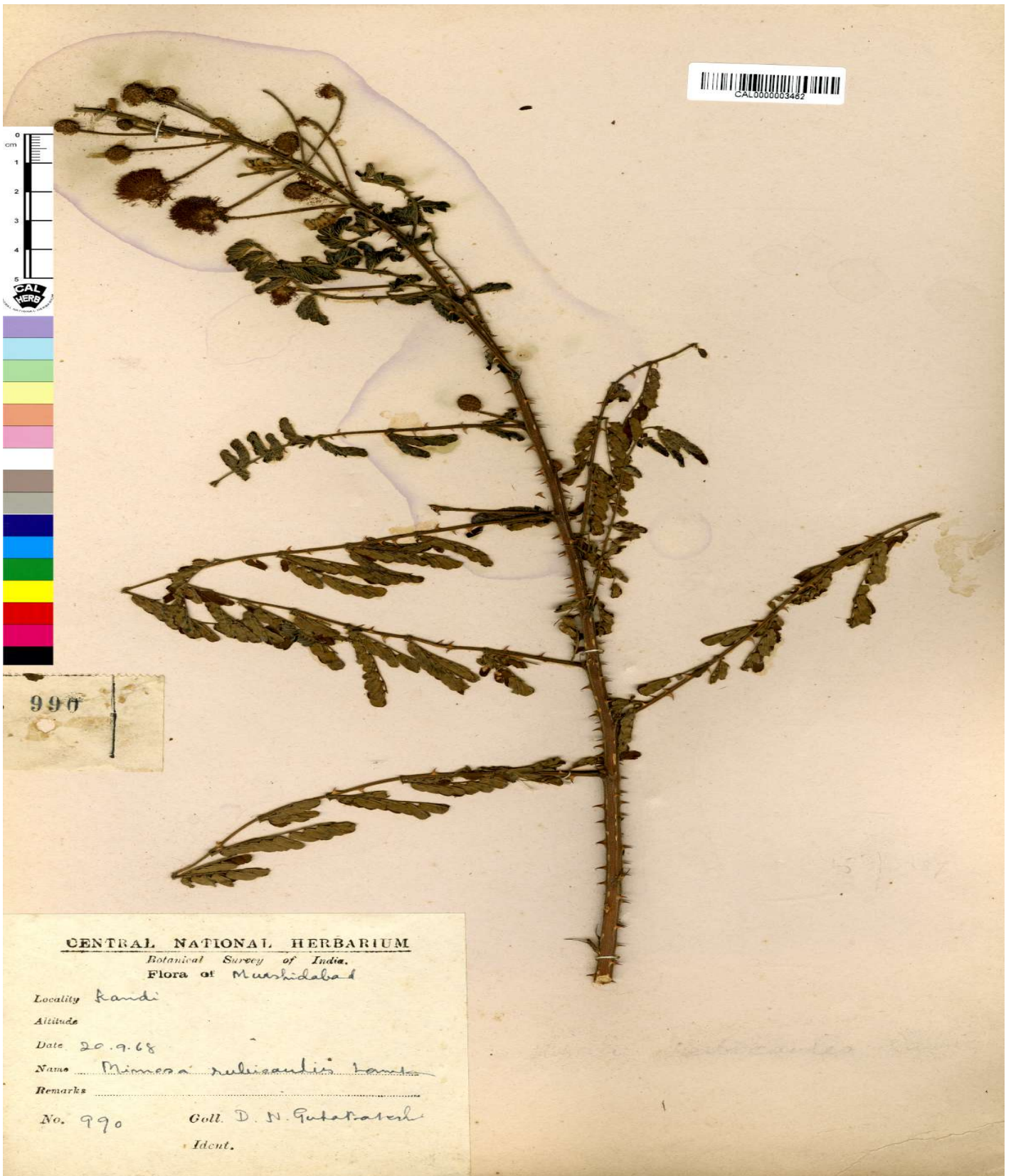

Image Details of Economy Botany Herbarium

Barcode: CAL0000003462

Family: [MIMOSACEAE](#)

Scientific Name: [Mimosa rubicaulis Lam.](#)

Collector: [D.N. Gunarakesh](#)

Country: [India](#)

Uses: [Leaves of the tree in infusion are prescribed for piles. Root's powdered is given for vomiting and the bruised leaves are applied to burns.](#)