



# Botanical Survey of India

Ministry of Environment, Forest and Climate Change  
Government of India

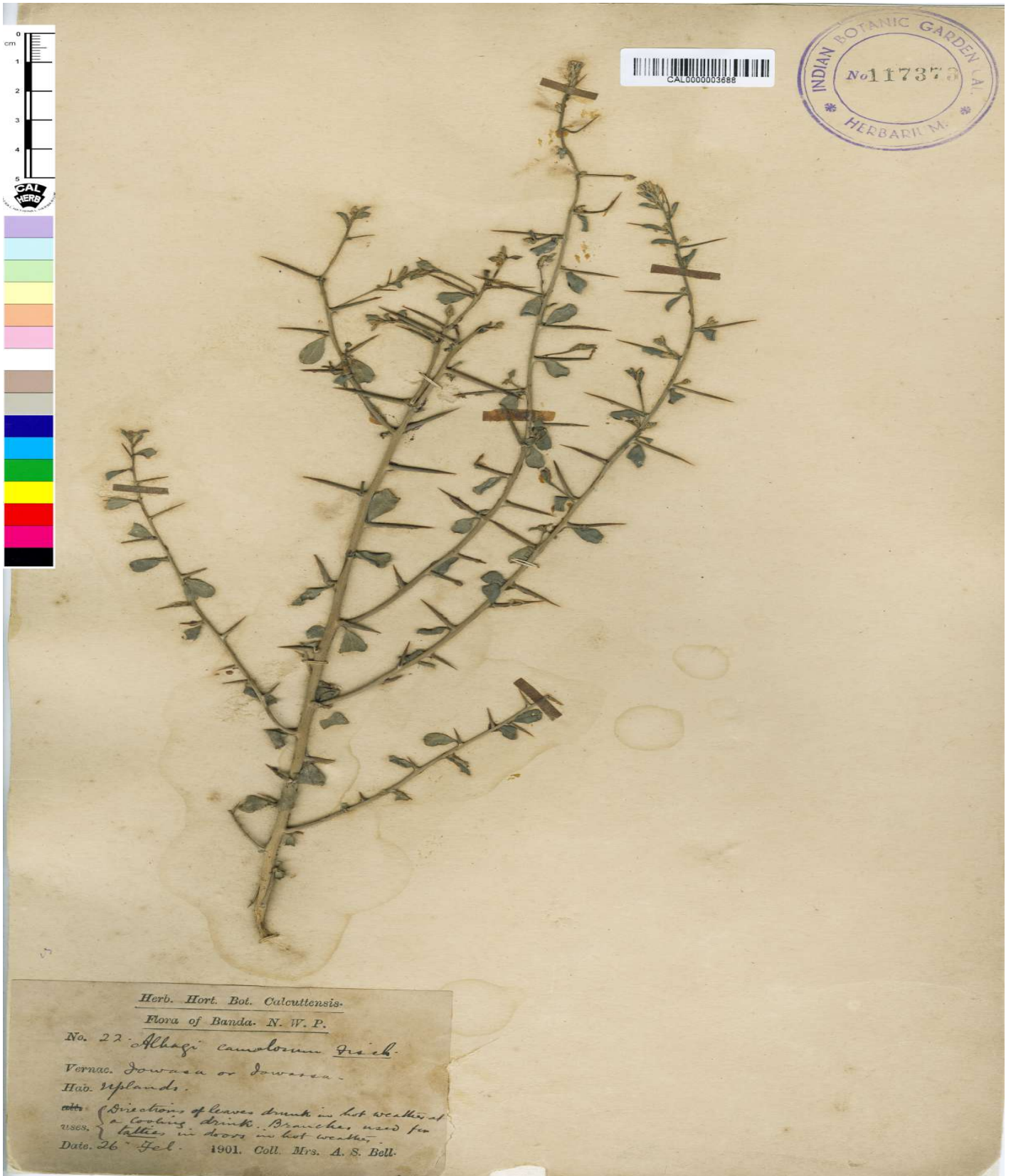

Image Details of Economy Botany Herbarium

Barcode: CAL0000003688

---

Family: [FABACEAE](#)

Scientific Name: [Alhagi pseudoalhagi \(Bieb.\) Desv.](#)

Collector: [A.S. Bell](#)

Country: [India](#)

Uses: [The leaves of the plant is used in asthma and fever. The flower are employed for blood coagulant.](#)