



# Botanical Survey of India

Ministry of Environment, Forest and Climate Change  
Government of India

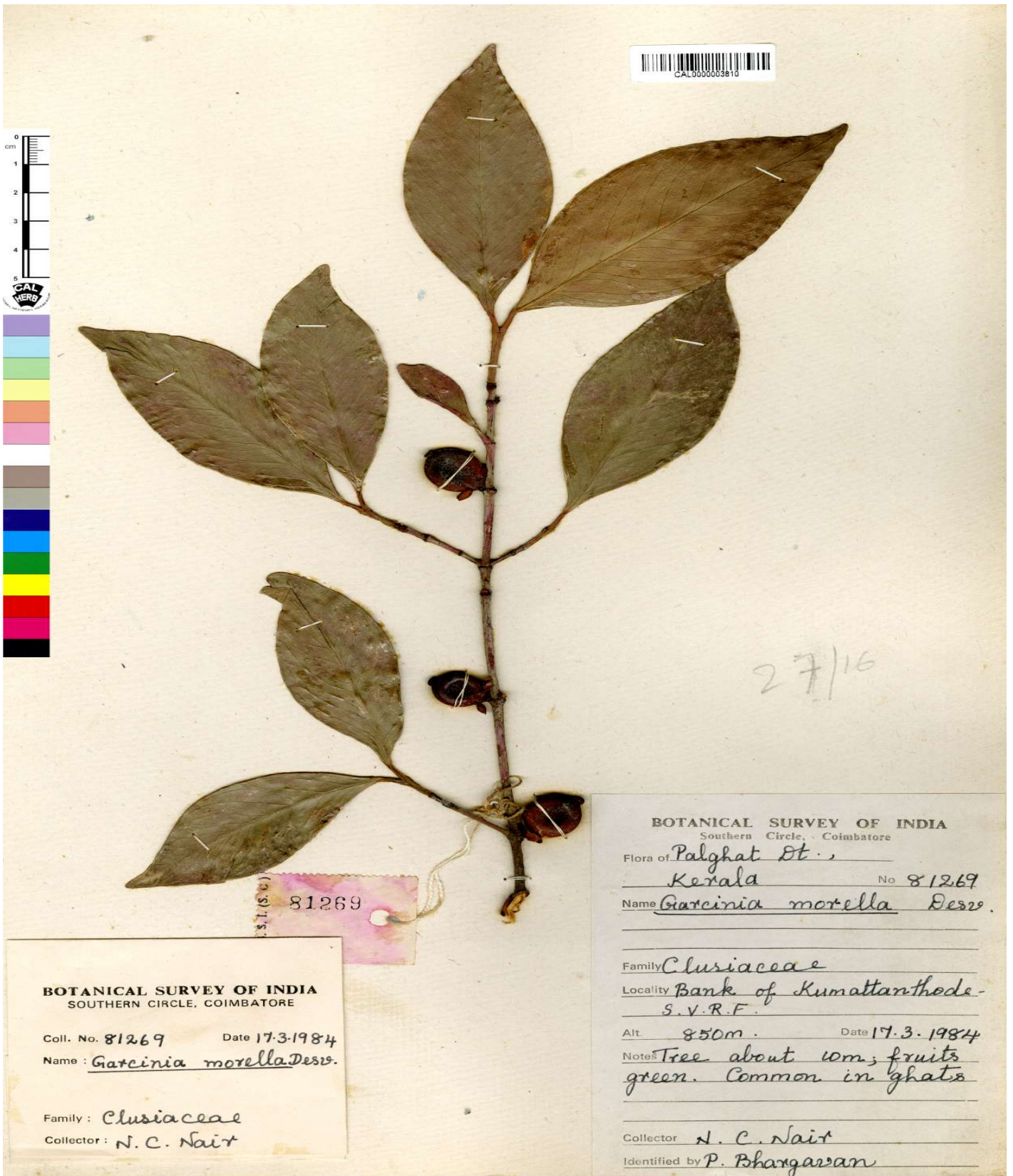

Image Details of Economy Botany Herbarium

Barcode: CAL0000003810

---

Family: [CLUSIACEAE](#)

Scientific Name: [Garcinia morella \(Gaertn.\) Desr.](#)

Collector: [N.C. Nair](#)

Country: [India](#)

Uses: [The plant is considered as important hydragogue, cathartic and it is employed in dropsical infections, obstinate constipation, and cerebral congestion when rapid lowering of the blood pressure is required.](#)