

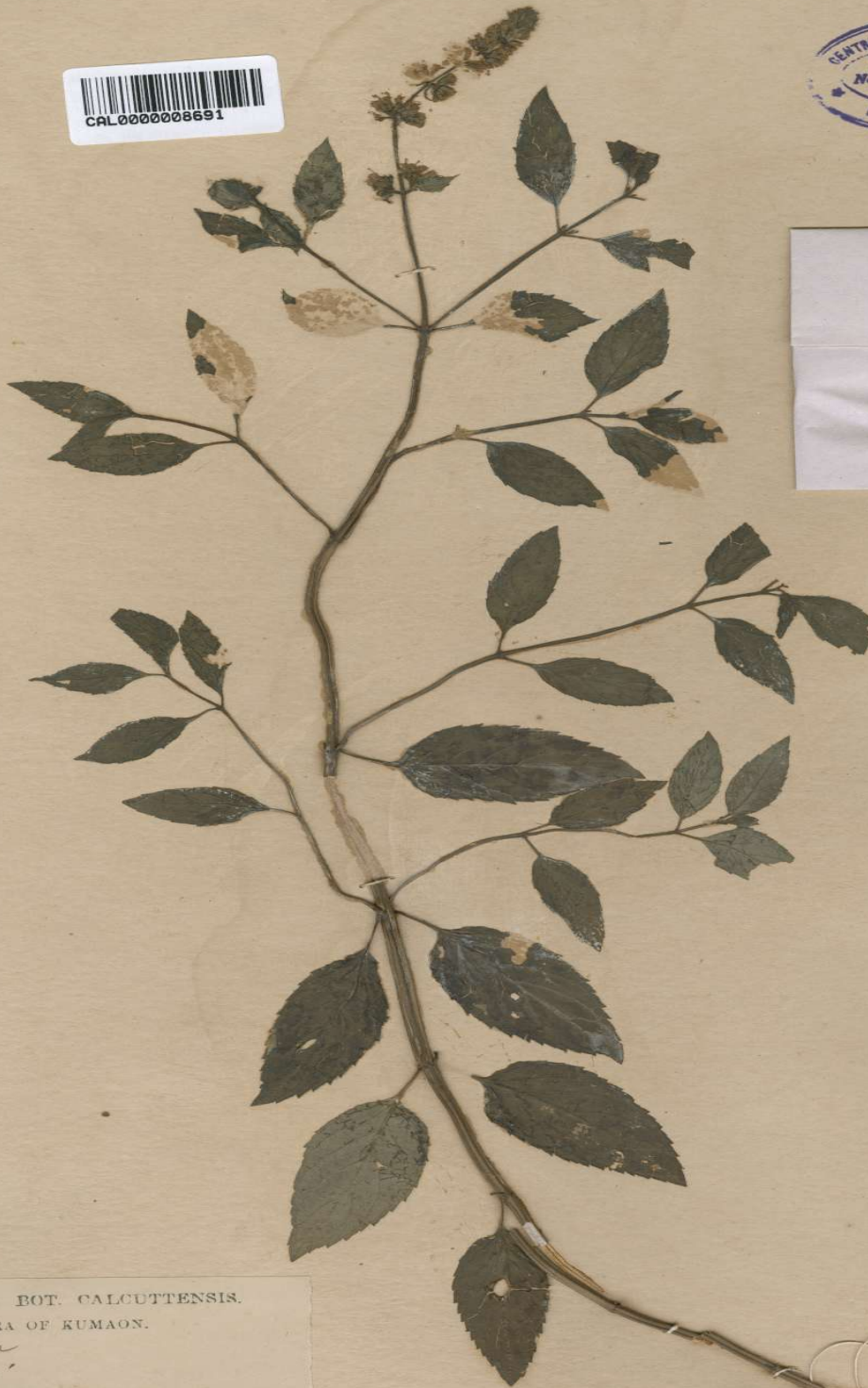

Botanical Survey of India

Ministry of Environment, Forest and Climate Change
Government of India

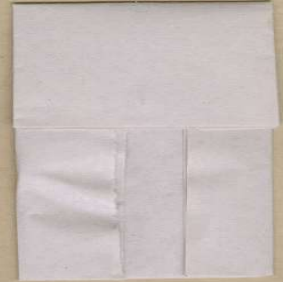
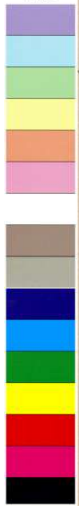
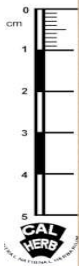

HERB. HORT. BOT. CALCUTTENSIS.
FLORA OF KUMAON.

Locality *Ganga*

Altitude *1000'*

Date *15/7/09*

No. *76*

Mentha sylvestris L. var.

Coll. N. Gill.

MENTHA *piperita L.*
var. ?

19 *77, II*

determ. V. Makarov

Image Details of Economy Botany Herbarium

Barcode: CAL0000008691

Family: [LAMIACEAE](#)

Scientific Name: [Mentha piperita L.](#)

Collector: [N. Gill](#)

Country: [India](#)

Uses: [The plant is having carminative, stimulant and stomachic properties, and used for relieving nausea and flatulence. In stomach-ache and colicky diarrhoea the hot infusion is given. In cases of rheumatism neuralgia, congestive headache, and tooth-ache it is applied externally.](#)