

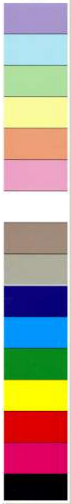

# Botanical Survey of India

Ministry of Environment, Forest and Climate Change  
Government of India



B.S.I. (E.C.)  
39322

BOTANICAL SURVEY OF INDIA  
Eastern Circle, Shillong

FLORA OF HOWGONG DIST. (ASSAM)  
COLL. NO. 39322. DATE 20.8.1964.  
FAMILY: LAMIACEAE (LABIATAE)  
GENUS & SPECIES: *Lencas zeylanica* Pr.

LOCALITY: Near Tapatala, 2 miles west of Nakhola.  
HABITAT: Clay loam, blackish brown with abundant moisture, in paddy fields, alt. 175 m.

DISTRIBUTION: Very common in open places on banks of cultivated fields.  
DESCRIPTION: Erect herb about 30 cm. tall, much branched ascendingly, white flowers in axillary and terminal thyrses.

VERN. NAME & USE: -  
PHOTO DATA: -  
COLLECTOR: N.P. Balakrishnan

Image Details of Economy Botany Herbarium

Barcode: CAL0000008723

---

Family: [LAMIACEAE](#)

Scientific Name: [Leucas zeylanica R.Br.](#)

Collector: [N.P. Balakrishnan](#)

Country: [India](#)

Uses: [Herb are used as an antipyretic and for skin troubles. For ulcers in the nose the decoction is employed.](#)