

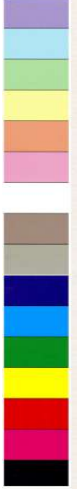

# Botanical Survey of India

Ministry of Environment, Forest and Climate Change  
Government of India



*Leucas aspera*  
Rob.

10  
CENTRAL NATIONAL HERBARIUM (CAL)  
Botanical Survey of India  
INDIAN BOTANIC GARDEN, HOWRAH  
FLORA OF PARASNATH W.L.S GIRIDIH (JHKND.)  
COLL. NO. 31753 Date 20.07.02  
Family Lamiaceae  
Name Leucas  
aspera (Willd.) Link  
Local name  
Locality  
Alt  
Notes: Small, annual herbs, 60 cm tall, leaves  
linear or narrowly oblong-lanceolate,  
vesetia clusters terminal or axillary,  
Corolla white. Fls. July - March.  
Collector VINAY RANJAN & K.L. MAITY  
0  
cm

Image Details of Economy Botany Herbarium

Barcode: CAL0000008725

---

Family: [LAMIACEAE](#)

Scientific Name: [Leucas aspera \(Willd.\) Link](#)

Collector: [Vinay Ranjan and K.L. Maity](#)

Country: [India](#)

Uses: [The leaves juice is applied externally in chronic skin eruptions, psoriasis and painful swellings. Flowers are prescribed with honey for coughs and colds. The plant is used as an antipyretic.](#)