

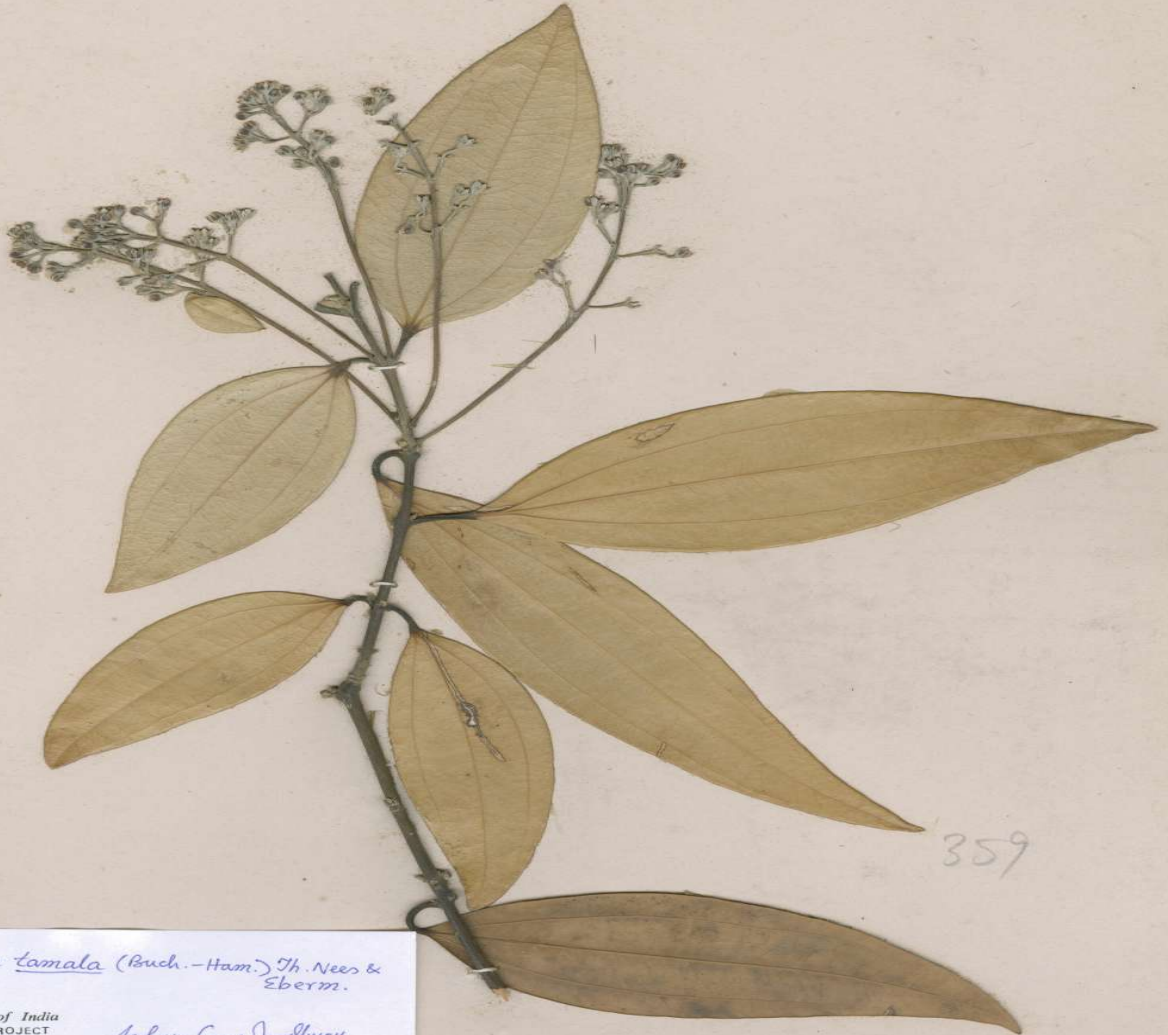

Botanical Survey of India

Ministry of Environment, Forest and Climate Change
Government of India

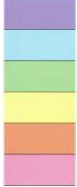
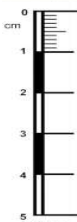

359

Cinnamomum tamala (Buch.-Ham.) Th. Nees & Eberm.

Botanical Survey of India
FLORA OF INDIA PROJECT
(CAL)

Det. Mohan Gang Pandey
24.6.2003

CENTRAL NATIONAL HERBARIUM

Botanical Survey of India,
Flora of Hooghly

Locality *Somra*

Altitude

Date *20.2.68*

Notes

Remarks

No.

Coll. *Sulist Sen.*

Det.

Cinnamomum tamala

1413

Image Details of Economy Botany Herbarium

Barcode: CAL0000008857

Family: [LAURACEAE](#)

Scientific Name: [Cinnamomum tamala \(Buch.-Ham.\) T.Nees & C.H.Eberm.](#)

Collector: [Subir Sen](#)

Country: [India](#)

Uses: [The leaves is having carminative properties. It is also employed in colic and diarrhoea.](#)