

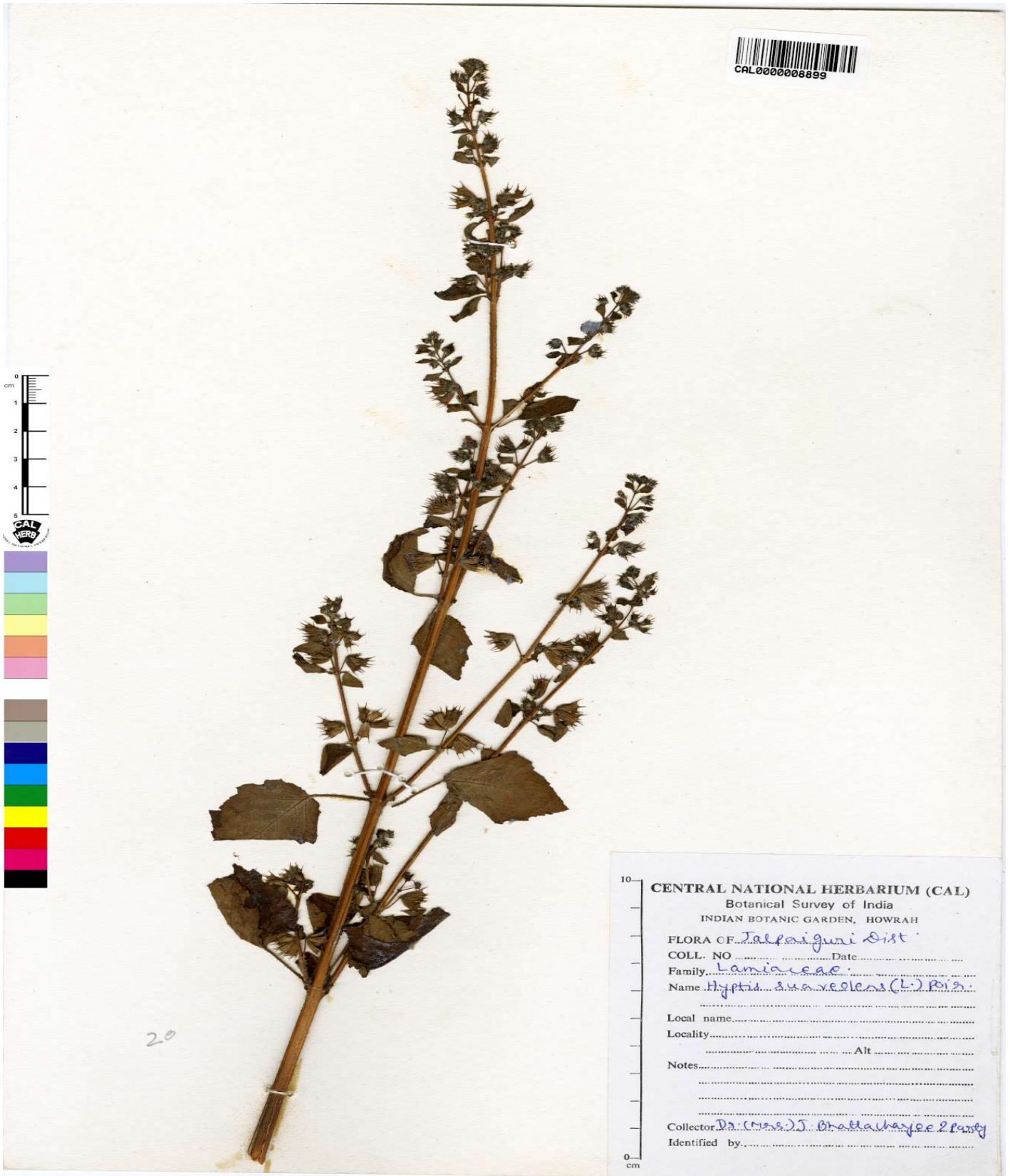

# Botanical Survey of India

Ministry of Environment, Forest and Climate Change  
Government of India



CAL000008899



20

10  
CENTRAL NATIONAL HERBARIUM (CAL)  
Botanical Survey of India  
INDIAN BOTANIC GARDEN, HOWRAH

FLORA OF Talpaiguri Dist  
COLL. NO ..... Date .....

Family Lamiaceae  
Name Hyptis suaveolens (L.) Poit.

Local name.....  
Locality.....  
..... Alt .....

Notes.....  
.....

Collector D. (Mrs.) J. Chatterjee & party  
Identified by.....

0  
cm

Image Details of Economy Botany Herbarium

Barcode: CAL0000008899

---

Family: [LAMIACEAE](#)

Scientific Name: [Hyptis suaveolens \(L.\) Poit.](#)

Collector: [J. Bhattacharjee](#)

Country: [India](#)

Uses: [It is carminative, sudorific and lactagogue. Infusion is used in catarrhal conditions, uterus infections and parasitical cutaneous diseases. Leaf juice is given in colic. Roots chewed with betel nuts as stomachic and its decoction is used as an appetizer.](#)