

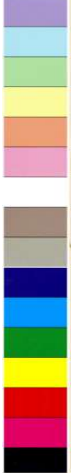

Botanical Survey of India

Ministry of Environment, Forest and Climate Change
Government of India

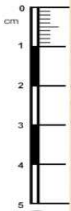

BSI (CC) 2851

BOTANICAL SURVEY OF INDIA

Central Circle, Allahabad.

Flora of... *Bahraich*... 2851
Family... *Ceratophyllaceae*
Bot. Name... *Ceratophyllum demersum* L.
Local Name...
Locality... *Mohini, Bahraich*... Alt...
Distribution... *P.3*... Abundance... *P.3*...
Notes... *Aquatic plant, submerged, rooted. A. Chandra & M. S. Chandra. Flowers white, fragrant. Leaves opposite, linear-lanceolate, 1-2 cm long, 1-2 mm wide. Rooted in mud.*
Collector... *A. Chandra & M. S. Chandra*...
Collector's No... *2851*... Date... *12.3.64*

THE OHIO STATE UNIVERSITY

Ceratophyllum demersum L.

Det. Donald H. Les Monograph of *Ceratophyllum*, 1986

Ceratophyllum demersum L.

#2851

Det. :- G. Sen Gupta *24/7/65*

Image Details of Economy Botany Herbarium

Barcode: CAL0000008921

Family: [CERATOPHYLLACEAE](#)

Scientific Name: [Ceratophyllum demersum L.](#)

Collector: [G. Panigrahi and O.P. Misra](#)

Country: [India](#)

Uses: [It is useful in curing biliousness.](#)