

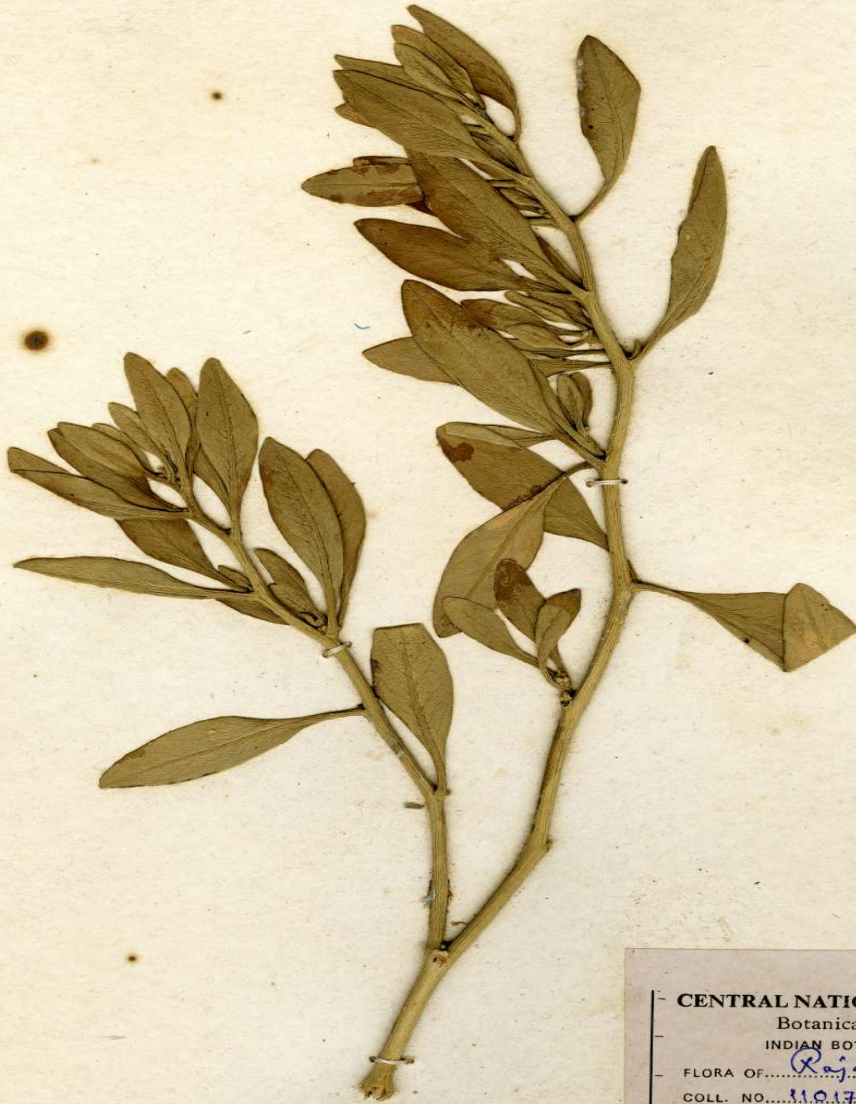

# Botanical Survey of India

Ministry of Environment, Forest and Climate Change  
Government of India

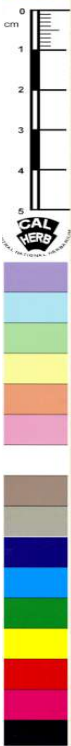

**CENTRAL NATIONAL HERBARIUM (CAL)**

Botanical Survey of India  
INDIAN BOTANIC GARDEN, HOWRAH

FLORA OF... Rajasthan .....

COLL. NO. 11017 ..... Date 15-3-1982 .....

Family... SOLANACEAE .....

Name... Wilhonis caerulea .....

Local name... ..

Locality... c. 1 km from BSI office at ..... Alt. ....

Notes... Shaktinagar, Saktipur .....

on the road side shrub .....

near .....

Collector... G. D. Bhanik .....

Identified by... ..

Image Details of Economy Botany Herbarium

Barcode: CAL0000009183

---

Family: [SOLANACEAE](#)

Scientific Name: [Withania coagulans \(Stocks\) Dunal](#)

Collector: [G.H. Bhaumik](#)

Country: [India](#)

Uses: [Fruits are emetic, sedative, and diuretic and used in chronic hepatic complaints. In dried form it is employed for dyspepsia, flatulent colic, and other intestinal complaints. Fruits are also used for asthma, biliousness, and strangury.](#)