

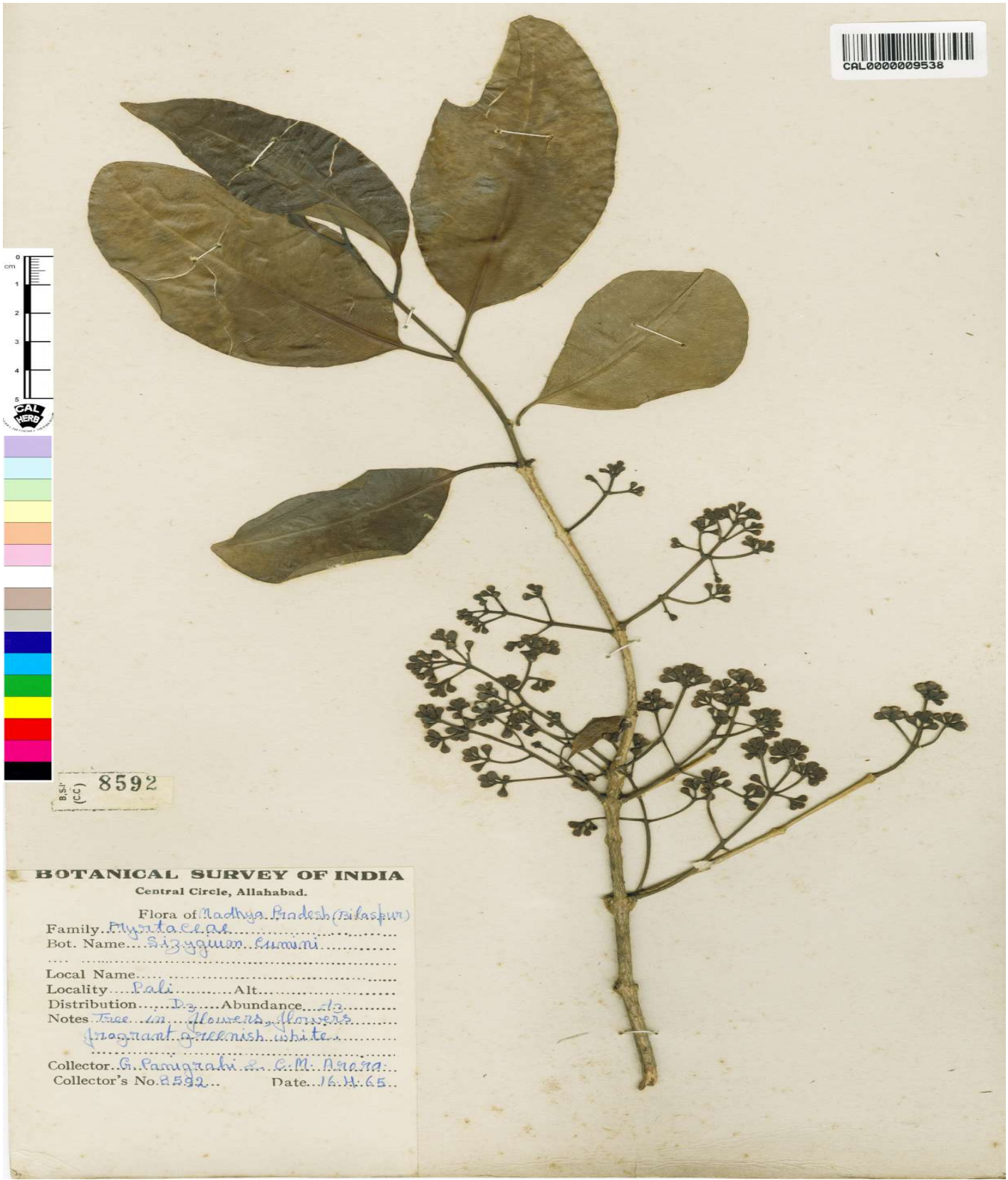

Botanical Survey of India

Ministry of Environment, Forest and Climate Change
Government of India



BSI (cc) 8592

BOTANICAL SURVEY OF INDIA
Central Circle, Allahabad.

Flora of Madhya Pradesh (Bilaspur)

Family... *Myrtaceae*
Bot. Name... *Syzygium cumini*
Local Name.....
Locality... *Pali*..... Alt.....
Distribution... *Dz*..... Abundance... *ds*
Notes... *tree in flowers, flowers*
fragrant greenish white
Collector... *G. Panigrahi & C.M. Anand*
Collector's No. *8592*... Date... *16.11.65*

Image Details of Economy Botany Herbarium

Barcode: CAL0000009538

Family: [MYRTACEAE](#)

Scientific Name: [Syzygium cumini \(L.\) Skeels](#)

Collector: [G. Panigrahi and C.M. Arora](#)

Country: [India](#)

Uses: [Decoctions of bark and powdered seeds are used in diabetes treatment. Bark used in gargles and mouthwashes.](#)