

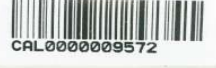

Botanical Survey of India

Ministry of Environment, Forest and Climate Change
Government of India

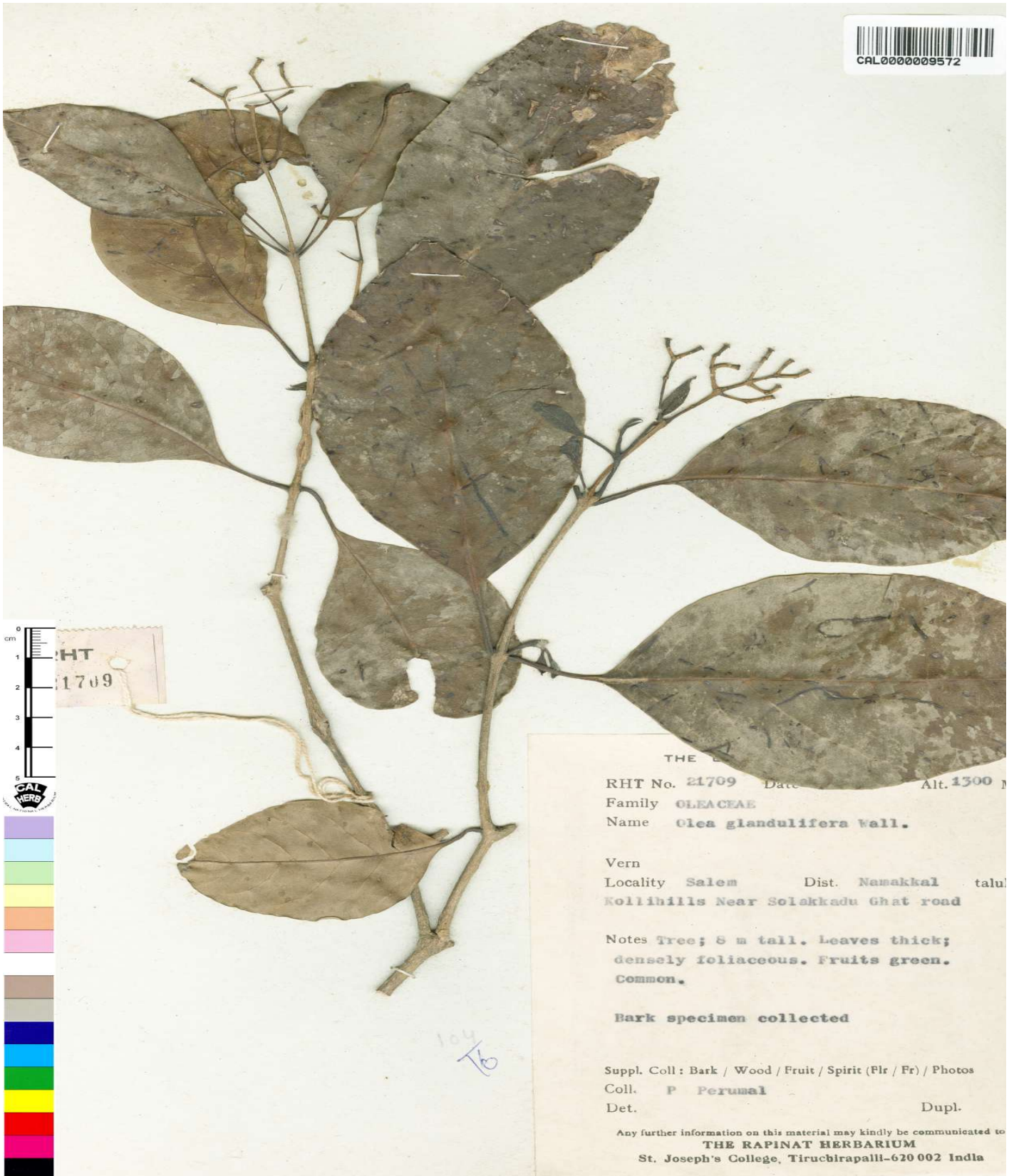

RHT
1709



THE
RHT No. 21709 Date _____ Alt. 1300 m
Family OLEACEAE
Name *Olea glandulifera* Wall.

Vern _____
Locality Salem Dist. Namakkal talu _____
Kollihills Near Solakkadu Ghat road

Notes Tree; 8 m tall. Leaves thick;
densely foliaceous. Fruits green.
Common.

Bark specimen collected

Suppl. Coll: Bark / Wood / Fruit / Spirit (Flr / Fr) / Photos
Coll. P Perumal
Det. _____ Dupl. _____

Any further information on this material may kindly be communicated to
THE RAPINAT HERBARIUM
St. Joseph's College, Tiruchirapalli-620 002 India

Image Details of Economy Botany Herbarium

Barcode: CAL0000009572

Family: [OLEACEAE](#)

Scientific Name: [Olea glandulifera Wall. ex G.Don](#)

Collector: [P. Perumal](#)

Country: [India](#)

Uses: [Bark and leaves are used as febrifuge.](#)