

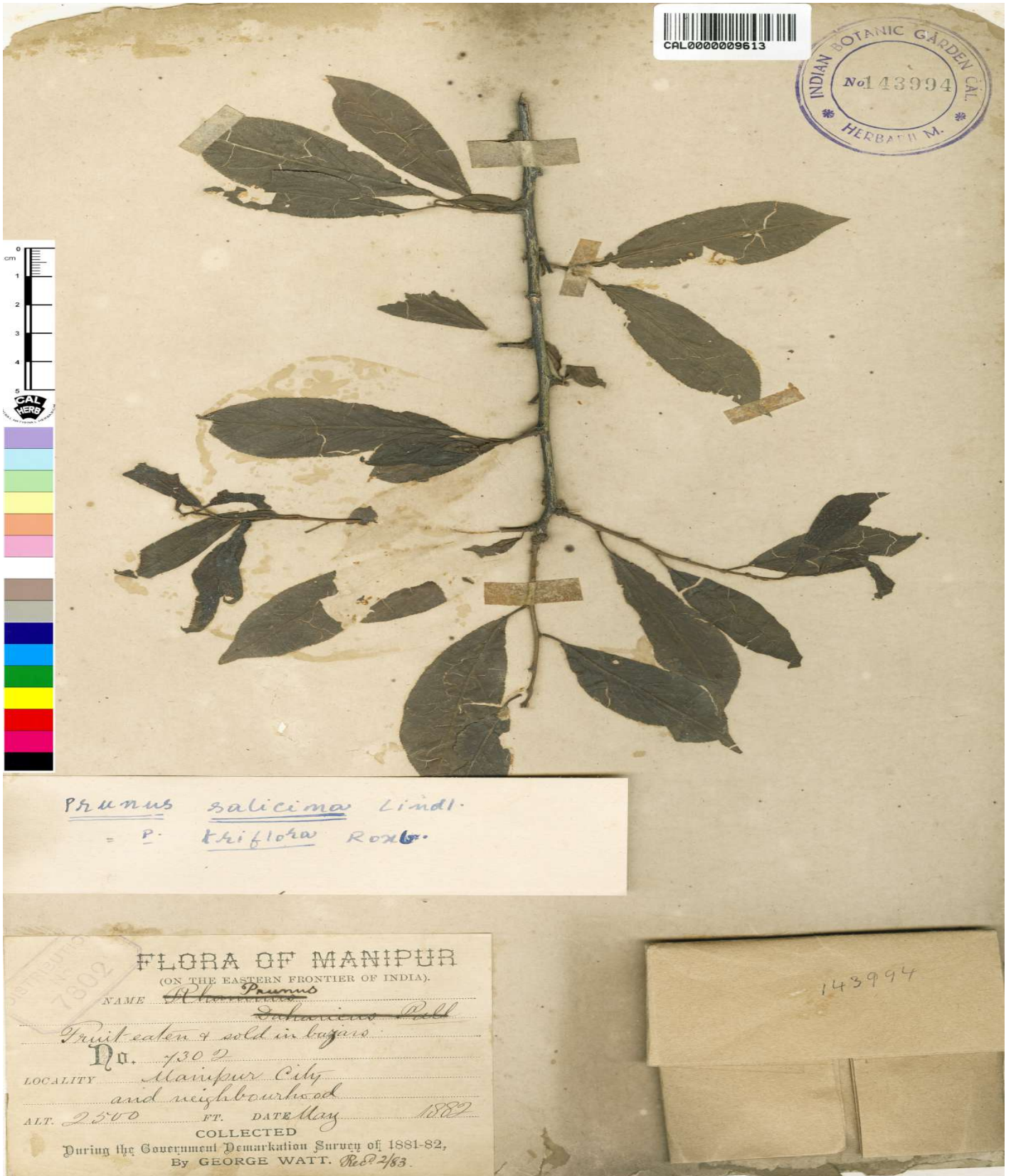

# Botanical Survey of India

Ministry of Environment, Forest and Climate Change  
Government of India



*Prunus salicina* Lindl.  
= *P. triflora* Roxb.

## FLORA OF MANIPUR

(ON THE EASTERN FRONTIER OF INDIA).

NAME *Prunus salicina*

*Schinus Molle*

Fruit eaten & sold in bazaar.

No. 7302

LOCALITY Manipur City

and neighbourhood

ALT. 2500

FT. DATE May

1882

COLLECTED

During the Government Demarcation Survey of 1881-82,  
By GEORGE WATT. Recd 2/83.

143994

Image Details of Economy Botany Herbarium

Barcode: CAL0000009613

---

Family: [ROSACEAE](#)

Scientific Name: [Prunus salicina Lindl.](#)

Collector: [George Watt](#)

Country: [India](#)

Uses: [Fruit extract used in treatment of arthritis.](#)