

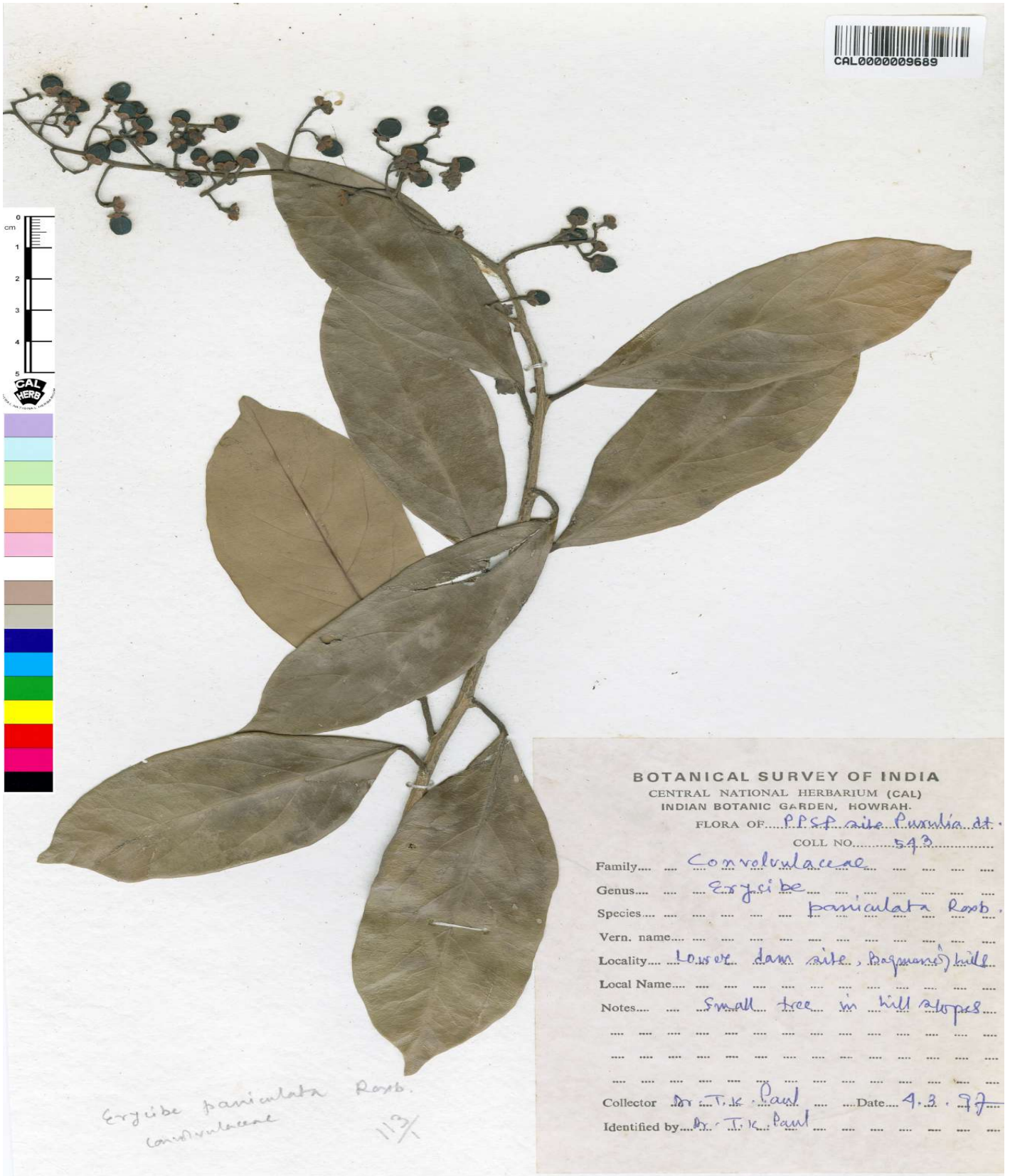

Botanical Survey of India

Ministry of Environment, Forest and Climate Change
Government of India



BOTANICAL SURVEY OF INDIA
CENTRAL NATIONAL HERBARIUM (CAL)
INDIAN BOTANIC GARDEN, HOWRAH.
FLORA OF... P.P.S.P site, Puzosia, dt. ...
COLL NO. 543

Family... Convolvaceae
Genus... Erycibe
Species... paniculata Rosb.
Vern. name...
Locality... Lower dam site, Bagmoni hill
Local Name...
Notes... Small tree in hill slopes

Collector Dr. T. K. Paul Date 4.3.77
Identified by Dr. T. K. Paul

Erycibe paniculata Rosb.
Convolvaceae
113

Image Details of Economy Botany Herbarium

Barcode: CAL0000009689

Family: [CONVOLVULACEAE](#)

Scientific Name: [Erycibe paniculata Roxb.](#)

Collector: [T.K. Paul](#)

Country: [India](#)

Uses: [Bark used in treatment of cholera](#)