

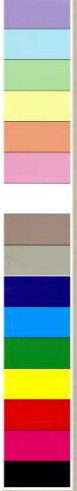

Botanical Survey of India

Ministry of Environment, Forest and Climate Change
Government of India

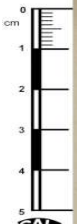

BOTANICAL SURVEY OF INDIA

Western Circle, Pooona.

Flora of MYSORE

Collection No. 83297

Family... RUTACEAE

Genus... Erythrina

Species... Erythrina indica (Gaertn) Merr

Locality... Cattle shed, Agumbe

Ecological Notes... Tree 30-40 tall with trifoliately compound leaves. Common.

Uses...

...

...

...

Collector... R. Sundara Raghavan Date... 5-2-1961

Identified by... R. Sundara Raghavan

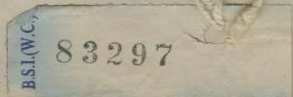
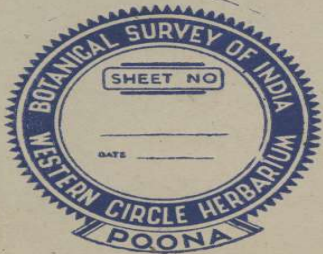

39

39-46

Image Details of Economy Botany Herbarium

Barcode: CAL0000009971

Family: [RUTACEAE](#)

Scientific Name: [Evodia lunu-ankenda \(Gaertn.\) Merr.](#)

Collector: [R. Sundara Raghavan](#)

Country: [India](#)

Uses: [Leaf and flower infusion is considered tonic and emmenagogue](#)