

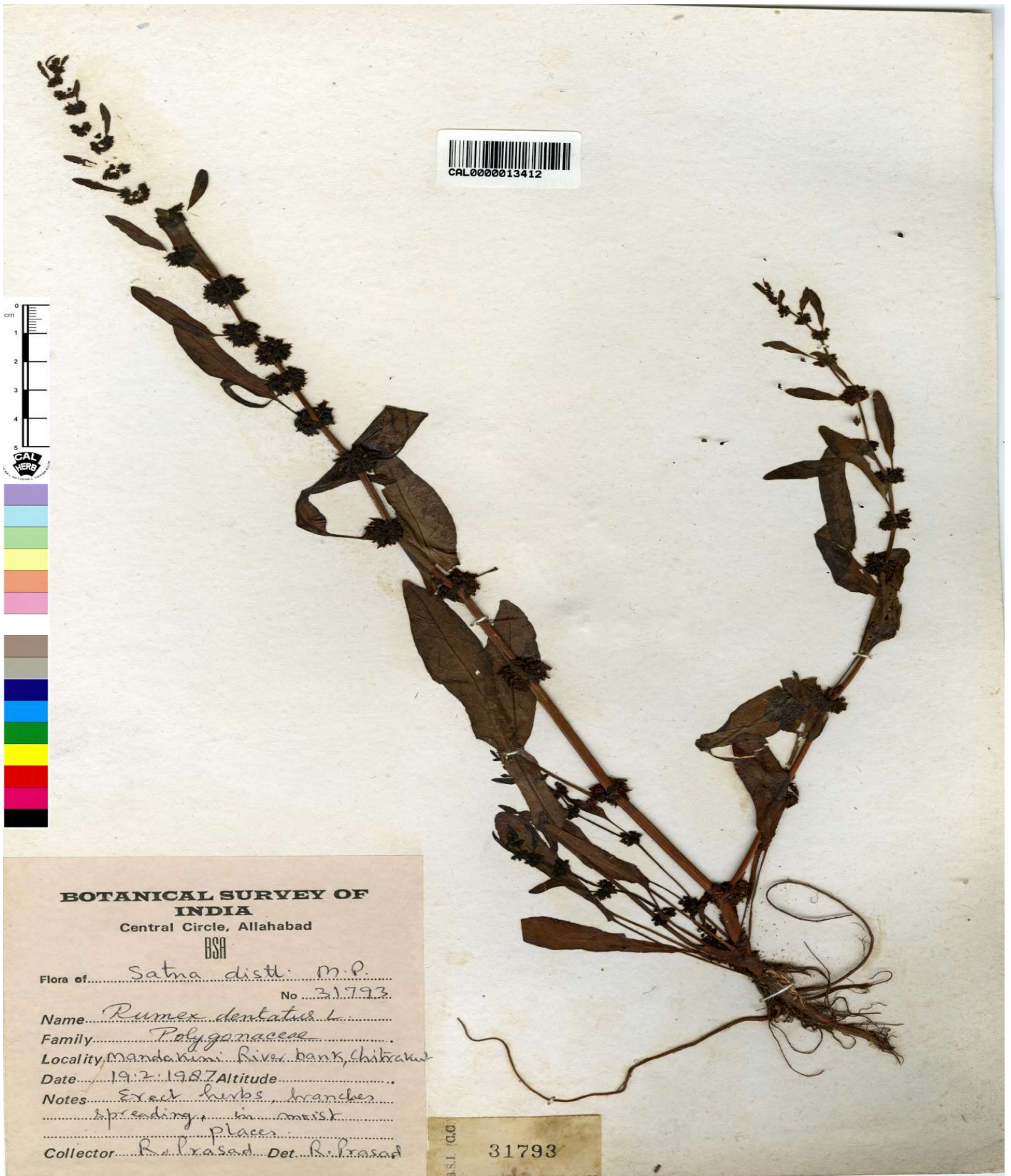

Botanical Survey of India

Ministry of Environment, Forest and Climate Change
Government of India



**BOTANICAL SURVEY OF
INDIA**

Central Circle, Allahabad

BSI

Flora of..... Satna distt. M.P.
No..... 31793

Name..... *Rumex dentatus* L.

Family..... Polygonaceae

Locality..... Mandakini River bank, Chitrakoot

Date..... 19.2.1987 Altitude.....

Notes..... Erect herbs branches
spreading in moist
places

Collector..... R. Prasad Det. R. Prasad

BSI (CC)

31793

Image Details of Economy Botany Herbarium

Barcode: CAL0000013412

Family: [POLYGONACEAE](#)

Scientific Name: [Rumex dentatus L.](#)

Collector: [R. Prasad](#)

Country: [India](#)

Uses: [Leaves are rich source of calcium \(612 mg/100 g\), p-carotene, vitamin A \(11,700 I. U./100 g\), and vitamin C \(115 mg/ 100 g\). Roots used in cutaneous disorders](#)