

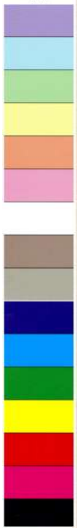

Botanical Survey of India

Ministry of Environment, Forest and Climate Change
Government of India

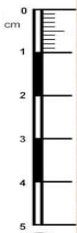

BOTANICAL SURVEY OF INDIA
Eastern Circle, Shillong

FLORA OF SHILLONG

COLL. NO. 2868 DATE 21.8.1956

FAMILY: GERANIACEAE

GENUS & SPECIES Geranium nepalense Linn.

LOCALITY Nongthymmai

HABITAT :

DISTRIBUTION: Not rare.

DESCRIPTION: A. twinning herb - 3 ft.,
flowers rosy.

VERN. NAME & USE :

PHOTO DATA :

COLLECTOR Y. Panigrahi.

38

Image Details of Economy Botany Herbarium

Barcode: CAL0000013451

Family: [GERANIACEAE](#)

Scientific Name: [Geranium nepalense Linn](#)

Collector: [G. Panigrahi](#)

Country: [India](#)

Uses: [Plants are used as astringent and to cure renal diseases](#)