

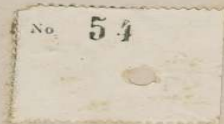

Botanical Survey of India

Ministry of Environment, Forest and Climate Change
Government of India

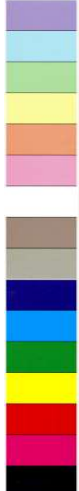
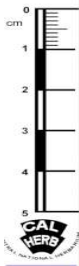

CENTRAL NATIONAL HERBARIUM,

Botanical Survey of India,
Flora of *Champan*

Locality *Bagaha*

Altitude

Date *10/8/1964*

Name *Biophytum sensitivum* L.

Remarks *Common on wet sugarcane field.*

No. *54*

Coll. *S. P. Banerjee*

Ident. *R. N. Banerjee*

Image Details of Economy Botany Herbarium

Barcode: CAL0000013457

Family: [OXALIDACEAE](#)

Scientific Name: [Biophytum sensitivum \(L.\) DC.](#)

Collector: [S.P. Banerjee](#)

Country: [India](#)

Uses: [Decoction of leaves are used in treatment of diabetes, phthisis and asthma. Leaves poses an insuline-like property used as stimulant and tonic, used in treatment of inflammatory tumours, chest complaints, convulsions, cramps. Ash along with lime juice is used to cure stomach ache. Roots and leaves styptic.](#)