

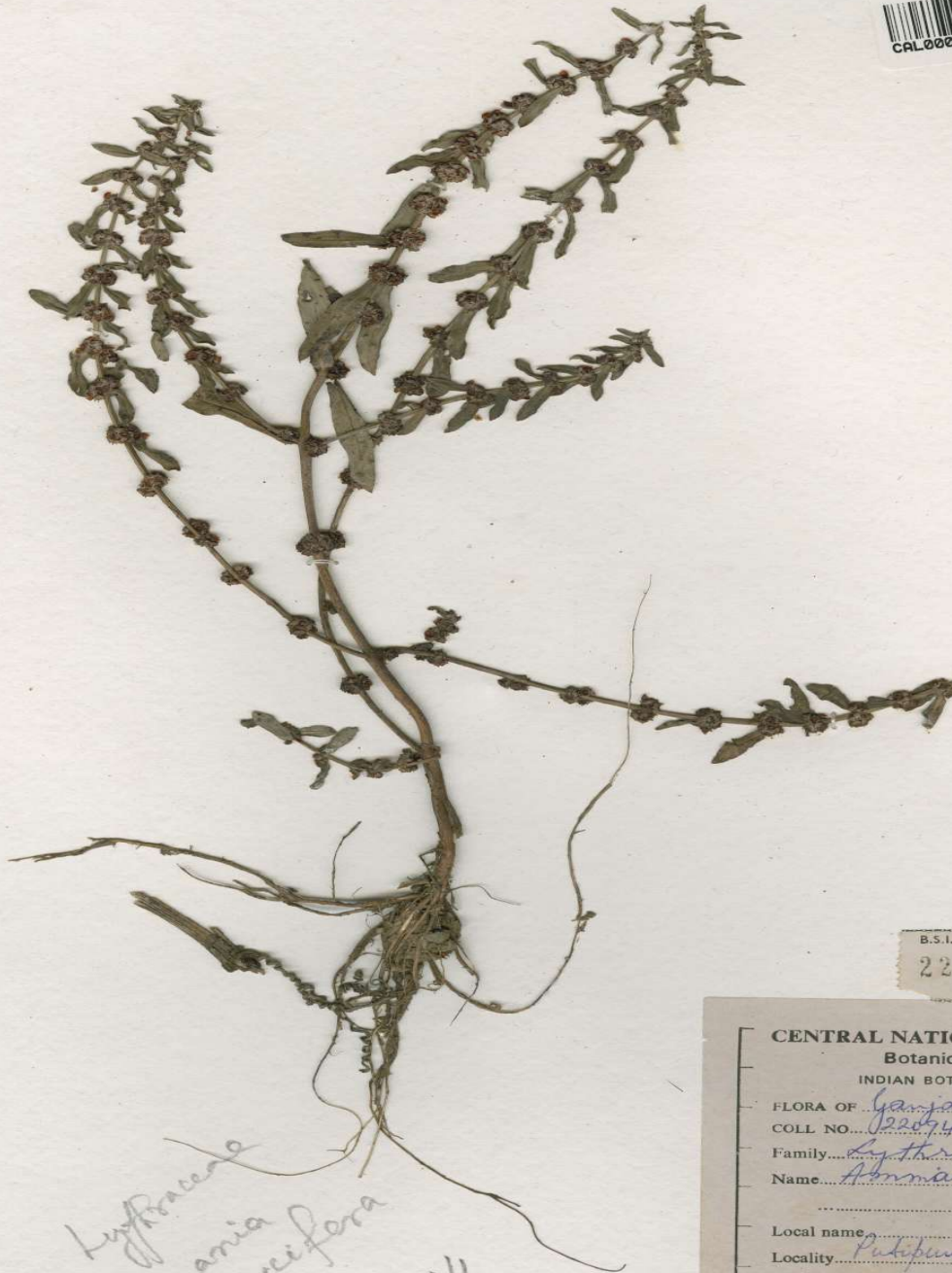

Botanical Survey of India

Ministry of Environment, Forest and Climate Change
Government of India

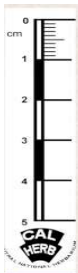

Lythraceae
Ammania baccifera

69/11



B.S.I. (C.N.H.)
22094

CENTRAL NATIONAL HERBARIUM (CAL)

Botanical Survey of India
INDIAN BOTANIC GARDEN, HOWRAH

FLORA OF *Ganjam Dist. Orissa*
COLL NO. *22094* Date *28/2/95*
Family *Lythraceae*
Name *Ammania baccifera* Linn

Local name
Locality *Pulihunda - in rice field* Alt.
Notes *Common herb*

Collector *S. M. S. & J. B. S.*
Identified by *J. B. S.*

Image Details of Economy Botany Herbarium

Barcode: CAL0000013791

Family: [LYTHRACEAE](#)

Scientific Name: [Ammania baccifera L.](#)

Collector: [J.K. Das](#)

Country: [India](#)

Uses: [Leaves are bitter, stomachic, appetizer, laxative and aphrodisiac. The juices causes ulcers and blebs. leaves are used in raising blisters in rheumatic pains, fevers.](#)