

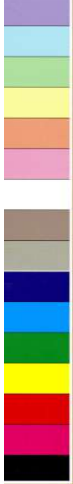

Botanical Survey of India

Ministry of Environment, Forest and Climate Change
Government of India

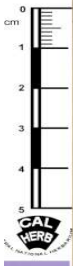

BOTANICAL SURVEY OF INDIA
Headquarters Organisation
Flora of Himachal Pradesh

Name Malva rotundifolia Linn.
Family Malvaceae
Date 25. 6. 60. No. 2270
Locality & Altitude Tara Devi, 5980 ft.
Collected by Dr. J. C. Sengupta. Det: _____

216-7

M. neglecta

Image Details of Economy Botany Herbarium

Barcode: CAL0000013830

Family: [MALVACEAE](#)

Scientific Name: [Malva rotundifolia L.](#)

Collector: [J.C. Sen Gupta](#)

Country: [India](#)

Uses: [Leaves are used as an emollient and demulcent. Seeds demulcent also used in bronchitis, cough, inflammations of bladder and hemorrhoids](#)